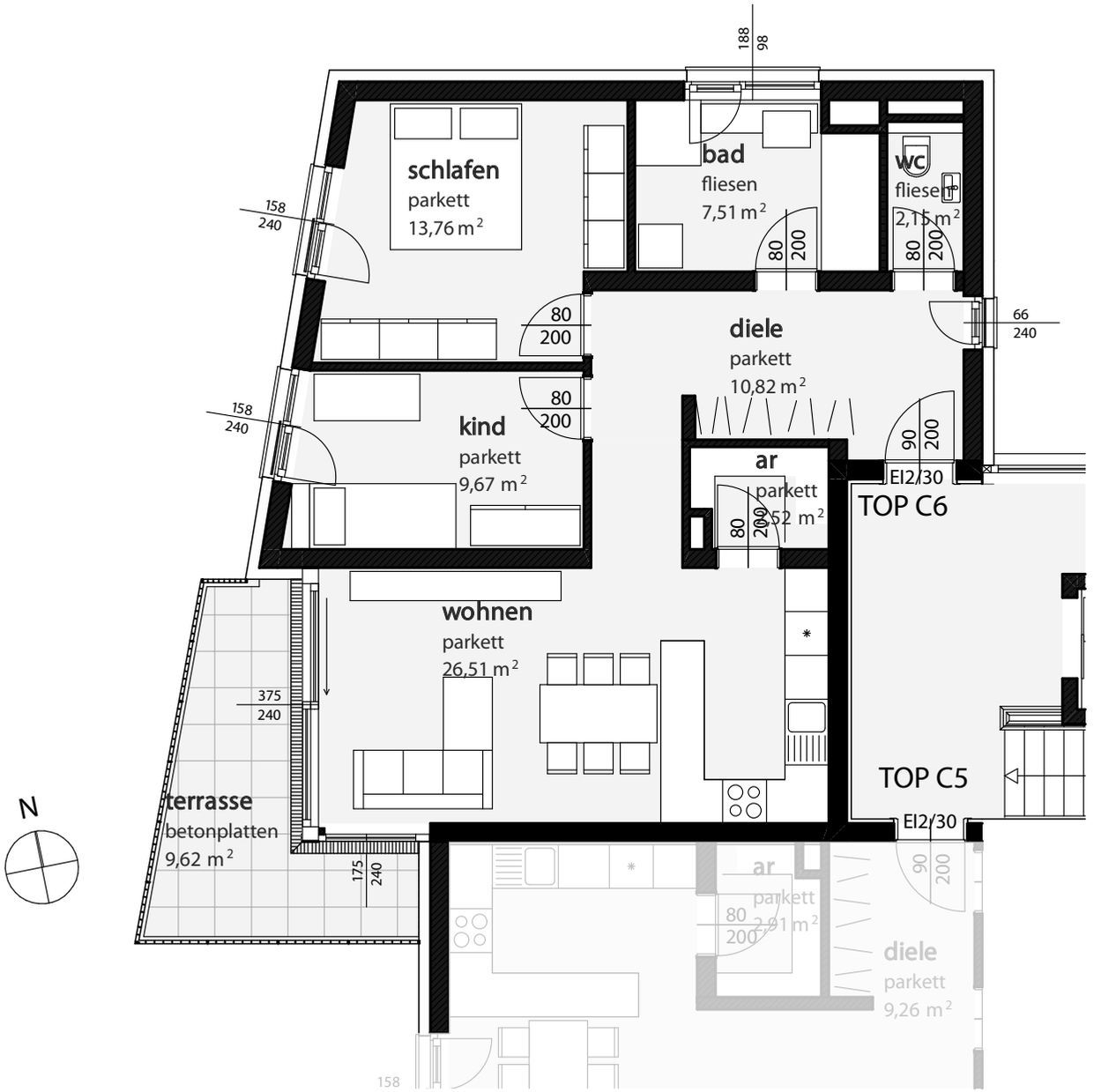
188
98
schlafen
parkett
13,76 m²
158
240
bad
fliesen
7,51 m²
80
200
WC
fliesen
2,15 m²
80
200
66
240
diele
parkett
10,82 m²
80
200
kind
parkett
9,67 m²
158
240
90
200
ar
parkett
2,52 m²
80
200
EI2/30
TOP C6
wohnen
parkett
26,51 m²
375
240
TOP C5
EI2/30
terrasse
betonplatten
9,62 m²
175
240
N
ar
parkett
2,91 m²
80
200
90
200
diele
parkett
9,26 m²
158